

CORPORATE DASHBOARD REPORTS

(FLINTSHIRE COUNTY COUNCIL)

2017/18 - QUARTER 3

(OCTOBER - DECEMBER)

Table of Contents

1. Flintshire County Council Cumulative Totals.....	4
2. Non - Schools	
2.1. Headcount and Full Time Equivalent (FTE).....	5
2.2. Age Profile.....	6
2.3. Attendance.....	9
2.4. Turnover and Stability.....	10
2.5. Equality and Diversity.....	11
2.6. Resource Management (Agency).....	12
3. Schools	
3.1. Headcount and Full Time Equivalent (FTE)	
3.1.1. Headcount and Full Time Equivalent (FTE) - Schools.....	13
3.1.2. Headcount and Full Time Equivalent (FTE) - Teaching.....	14
3.1.3. Headcount and Full Time Equivalent (FTE) - Non-Teaching.....	15

Table of Contents Cont...

3.2. Age Profile

3.2.1. Age Profile - Schools.....	16
3.2.2. Age Profile - Teaching.....	17
3.2.3. Age Profile - Non-Teaching.....	18

3.3 Attendance

3.3.1. Attendance - Schools.....	19
3.3.2. Attendance - Teaching.....	20
3.3.3. Attendance - Non-Teaching.....	21

3.4 Turnover and Stability

3.4.1. Turnover and Stability - Schools.....	22
3.4.2. Turnover and Stability - Teaching.....	23
3.4.3. Turnover and Stability - Non-Teaching.....	24

3.5 Equality and Diversity

3.5.1. Equality and Diversity - Schools.....	25
3.5.2. Equality and Diversity - Teaching.....	26
3.5.3. Equality and Diversity - Non-Teaching.....	27

2017/18 DASHBOARD

FLINTSHIRE COUNTY COUNCIL CUMULATIVE TOTALS

TOTAL HEADCOUNT

5,954

TOTAL FTE

4,647

LEAVERS / TURNOVER

1,245 / 20.91%

AGENCY SPEND 2017/18

£1.73m

TARGET 2017/18 AT Q3

£1.65m

DAYS LOST PER FTE 2017/18

6.31

TARGET 2017/18 AT Q3

6.75

QUARTER 3 2017/18 DASHBOARD

HEADCOUNT AND FULL TIME EQUIVALENT (FTE) - NON SCHOOLS

TOTAL HEADCOUNT

2,754

TOTAL FULL TIME EQUIVALENT

2,403

01/04/2017 **3,452**
 Decrease of 698 people (-25.34%)
 31/12/2017 **2,754**

01/04/2017 **2,754**
 Decrease of 351 FTE (-14.61%)
 31/12/2017 **2,403**

HEADCOUNT AND FTE - 12 MONTH TREND

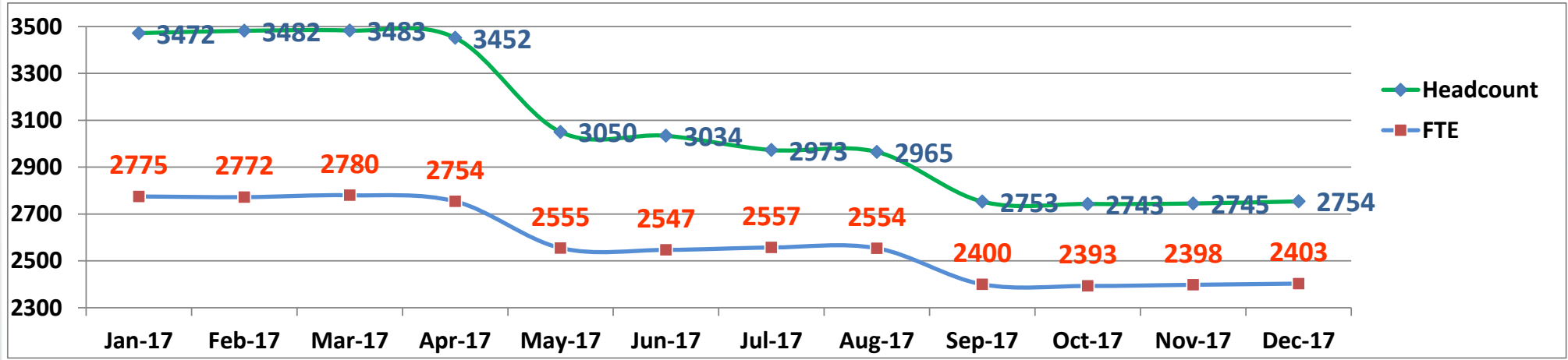

QUARTER 3 2017-18 DASHBOARD

AGE PROFILE - NON-SCHOOLS

Chief Executives

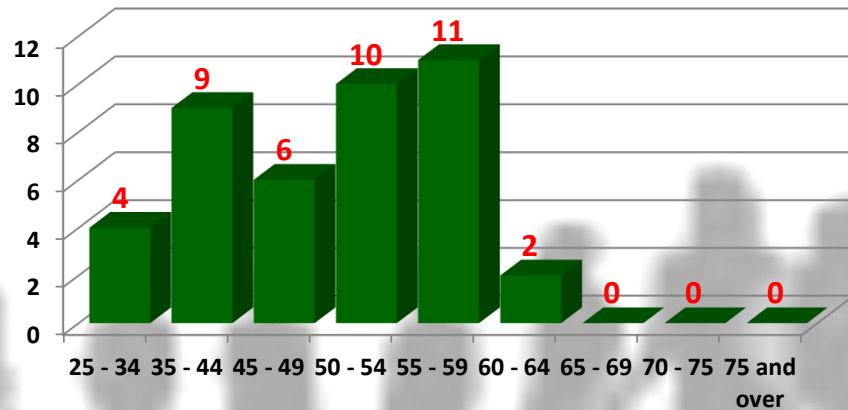

Community and Enterprise

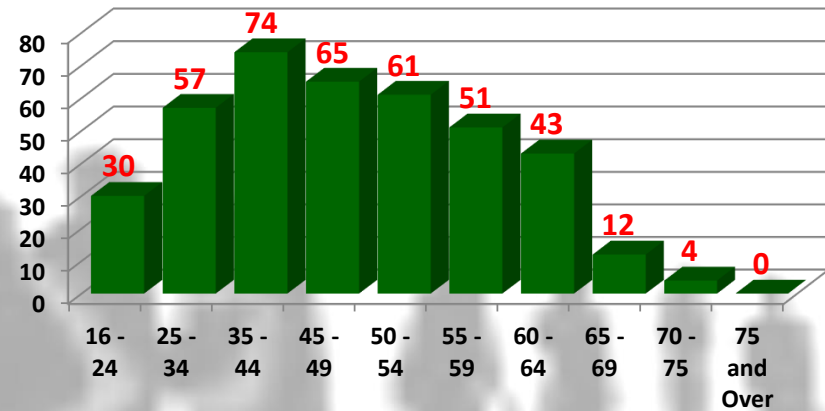

Education and Youth

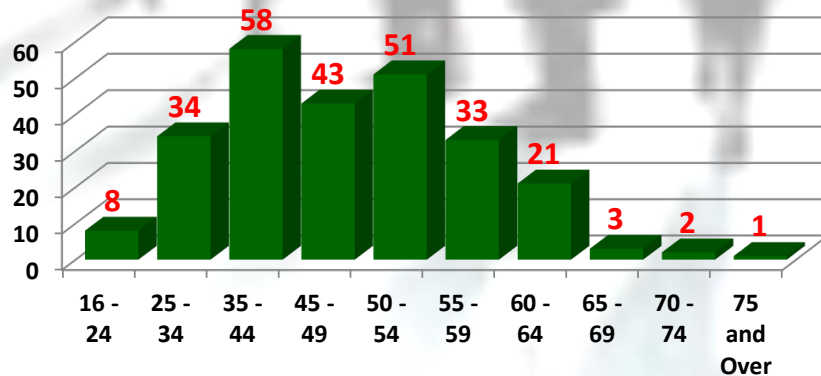

Governance

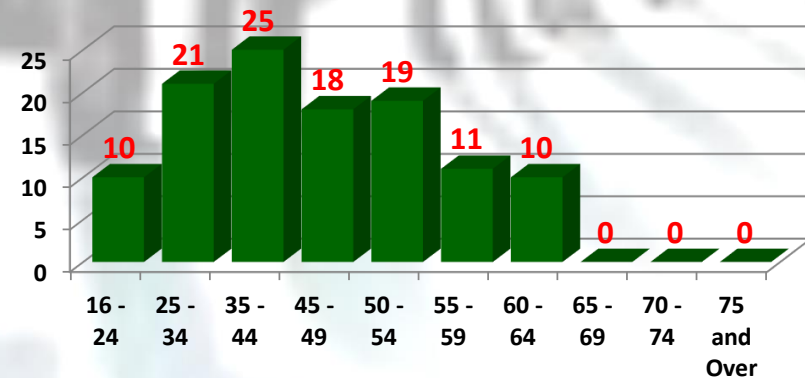

QUARTER 3 2017-18 DASHBOARD

AGE PROFILE - NON-SCHOOLS

Organisational Change 1

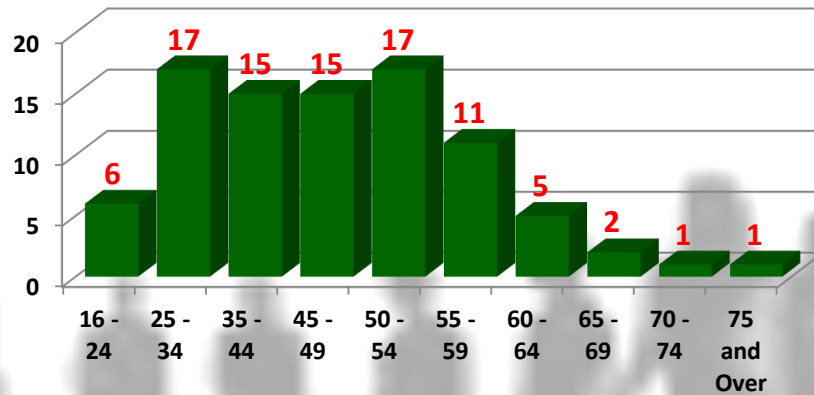

Organisational Change 2

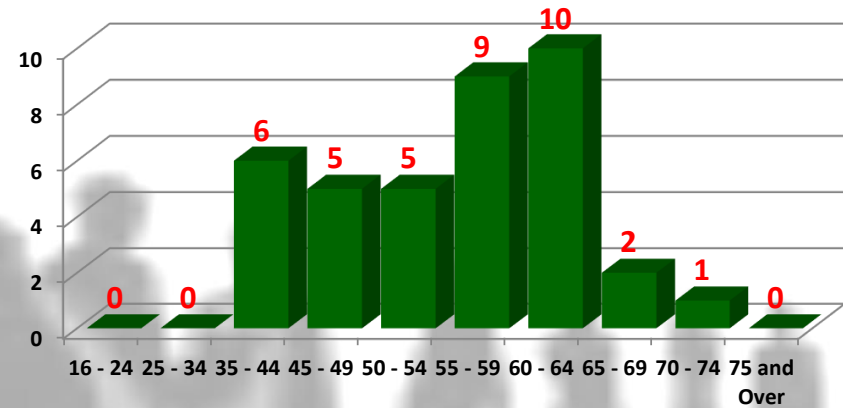

People and Resources

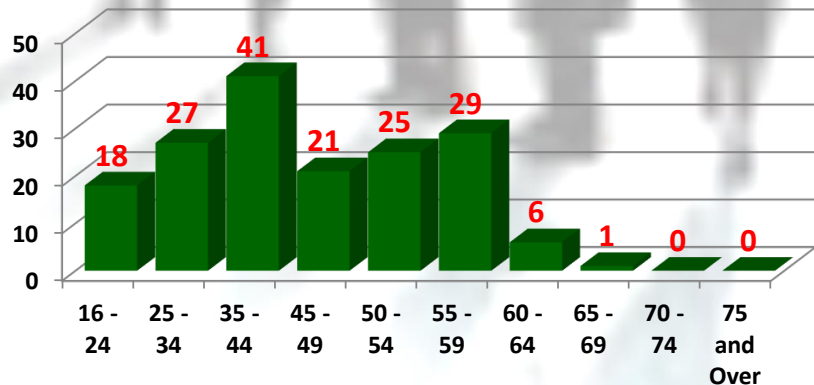

Planning and Environment

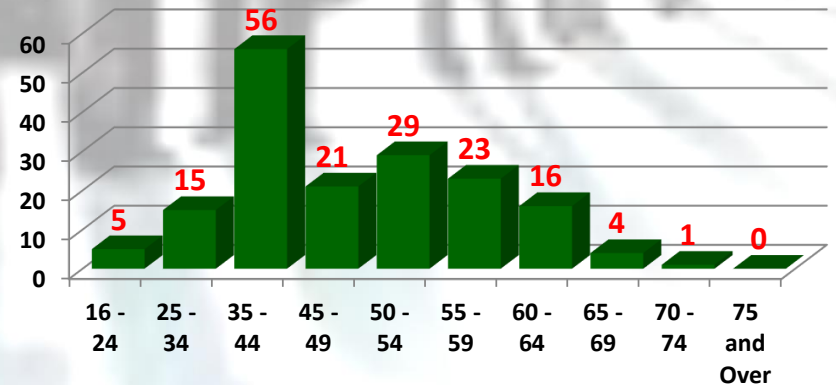

QUARTER 3 2017-18 DASHBOARD

AGE PROFILE - NON-SCHOOLS

Social Services

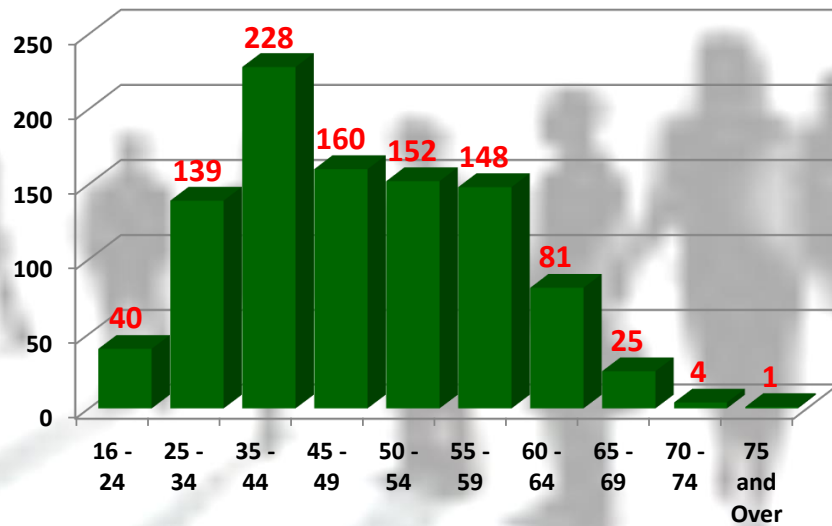

Streetscene and Transportation

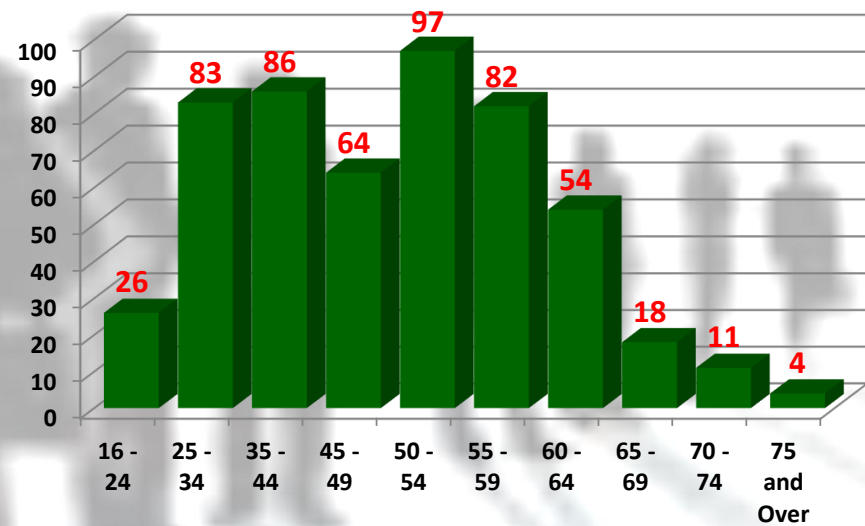

DAYS LOST PER FTE AT 31/12/2017

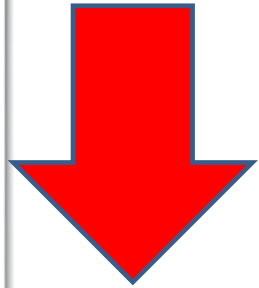

31/12/2016
2.80

2.94

31/12/2017
2.94

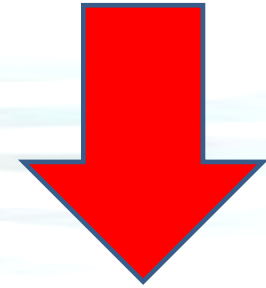

Downturn of 0.14

TOP 4 REASONS

1. STRESS, DEPRESSION, ANXIETY
2. MUSCULOSKELETAL
3. STOMACH, LIVER, VOMITING
4. INFECTIONS

FTE DAYS LOST BY PORTFOLIO

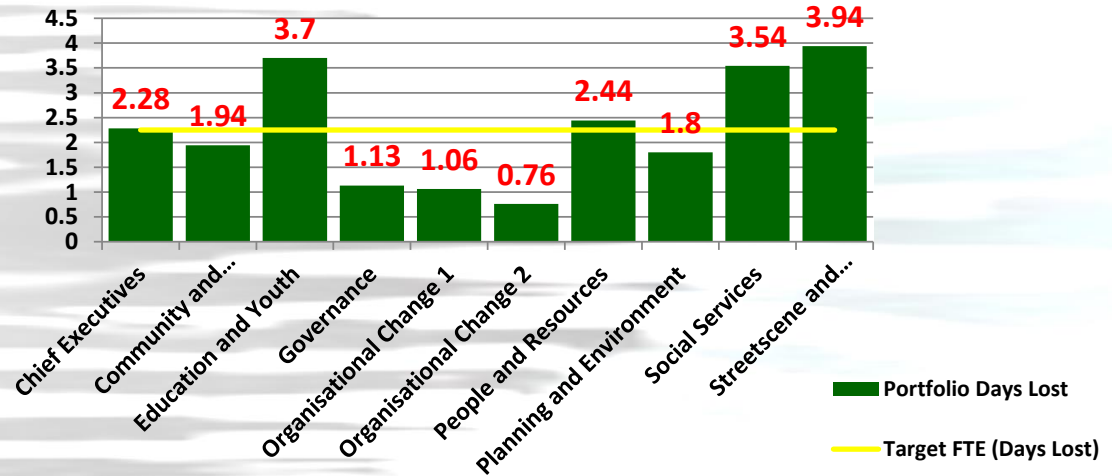

QUARTER 3 2017/18 DASHBOARD

TURNOVER AND STABILITY - NON SCHOOLS

10

LEAVERS - Q3

88

LEAVERS - 2017/18

924

LEAVER REASON - Q3

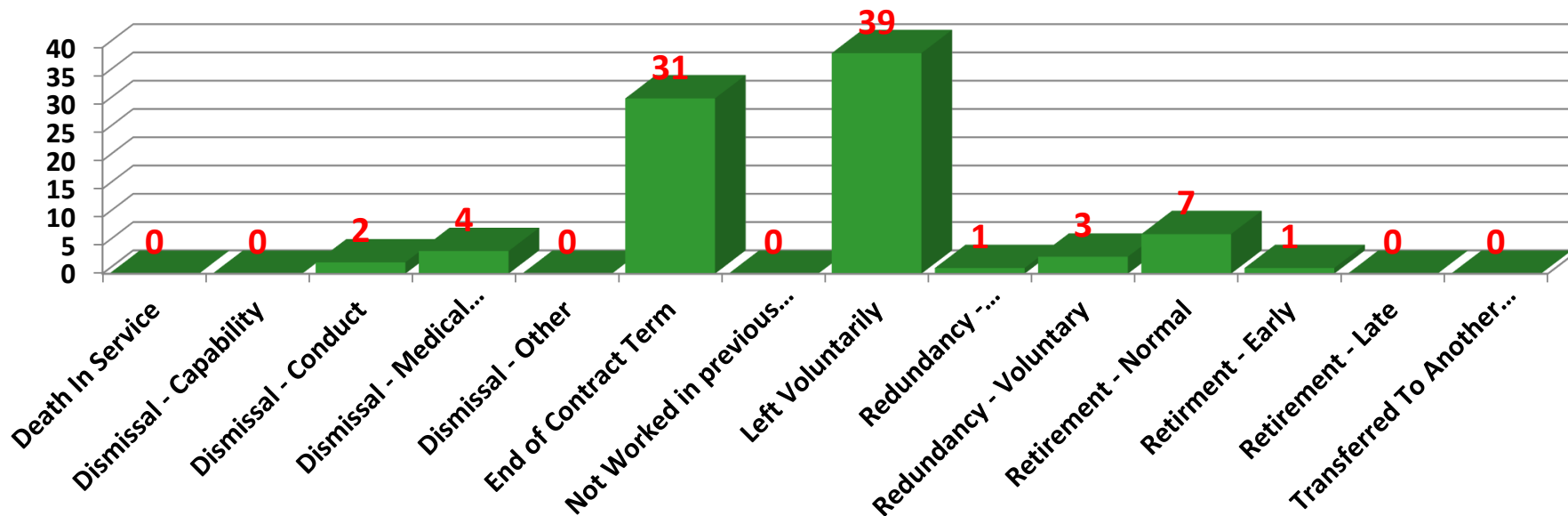

QUARTER 3 2017/18 DASHBOARD

EQUALITY AND DIVERSITY - NON-SCHOOLS

GENDER BREAKDOWN

MALE

1,734
(37.04%)

FEMALE

1,020
(62.96%)

GENDER BREAKDOWN (%)

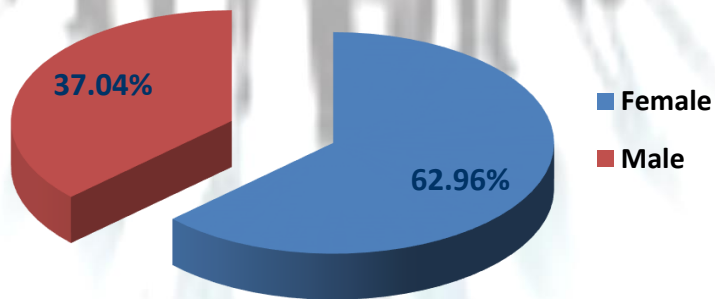

ETHNICITY

BME - 11
 WHITE - 2,088
 PREFER NOT TO SAY - 37
 NOT STATED - 698

ETHNICITY BREAKDOWN

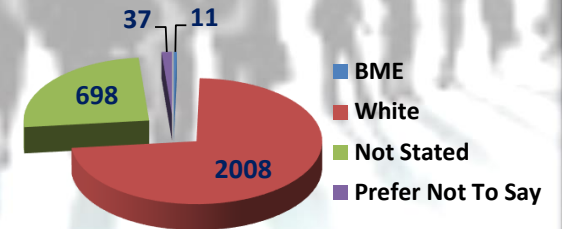

SEXUAL ORIENTATION

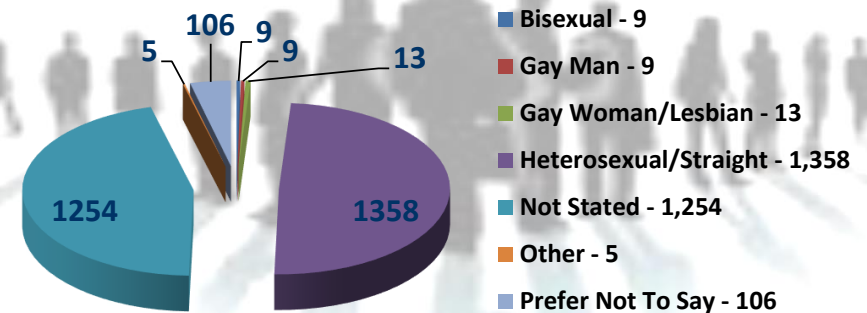

QUARTER 3 2017/18 DASHBOARD

RESOURCE MANAGEMENT - AGENCY

Agency Tenure Management Q3

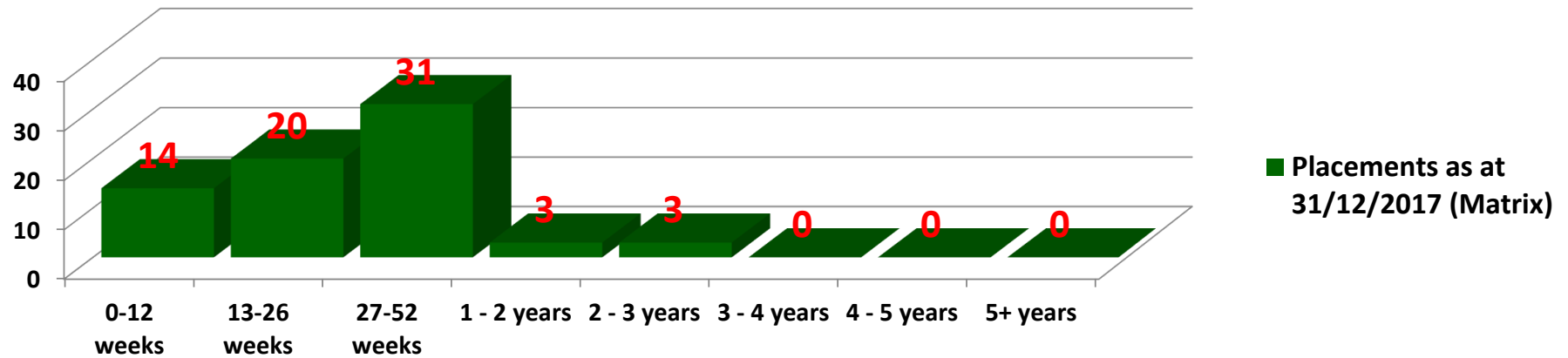

Agency/Headcount Percentage by Portfolio Q3

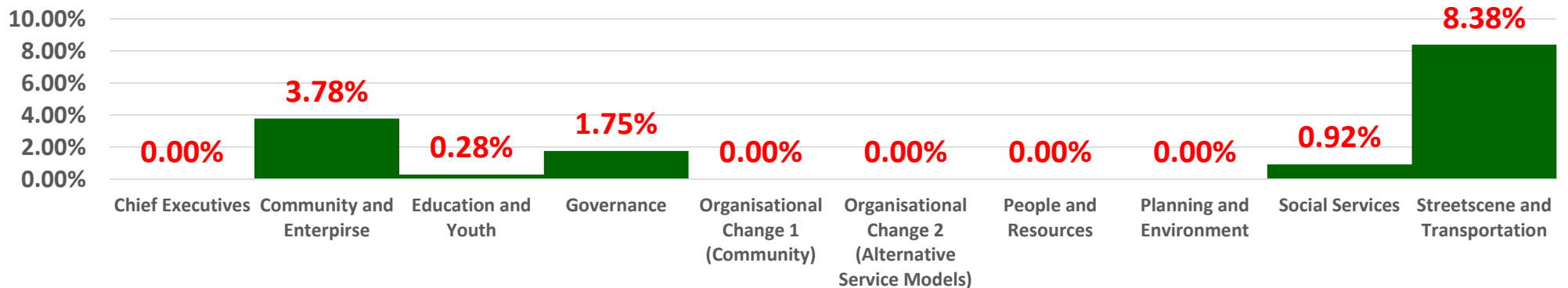

QUARTER 3 2017/18 DASHBOARD

HEADCOUNT AND FULL TIME EQUIVALENT (FTE) - SCHOOLS

TOTAL HEADCOUNT

3,200

TOTAL FULL TIME EQUIVALENT

2,244

01/04/2017 **3,291**
 31/12/2017 **3,200**
 Decrease of 91 people (-2.84%)

01/04/2017 **2,287**
 31/12/2017 **2,244**
 Decrease of 43 FTE (-1.92%)

HEADCOUNT AND FTE - 12 MONTH TREND

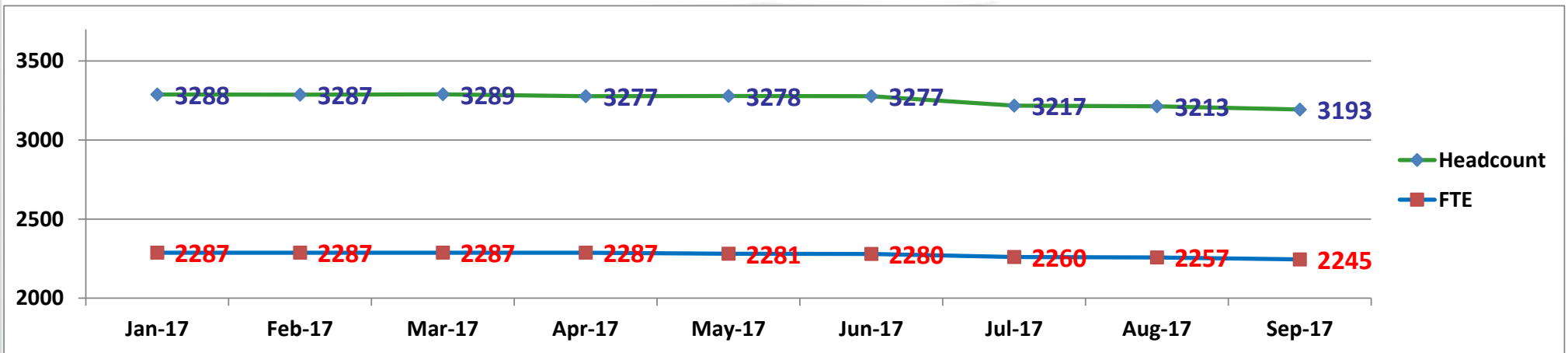

QUARTER 3 2017/17 DASHBOARD

HEADCOUNT AND FULL TIME EQUIVALENT (FTE) - SCHOOLS (TEACHING)

TOTAL HEADCOUNT

1,371

TOTAL FULL TIME EQUIVALENT

1,244

01/04/2017 1,390
Decrease of 19 people (-1.39%)
31/12/2017 1,371

01/04/2016 1,271
Decrease of 27 FTE (-2.17%)
31/12/2017 1,244

HEADCOUNT AND FTE - 12 MONTH TREND

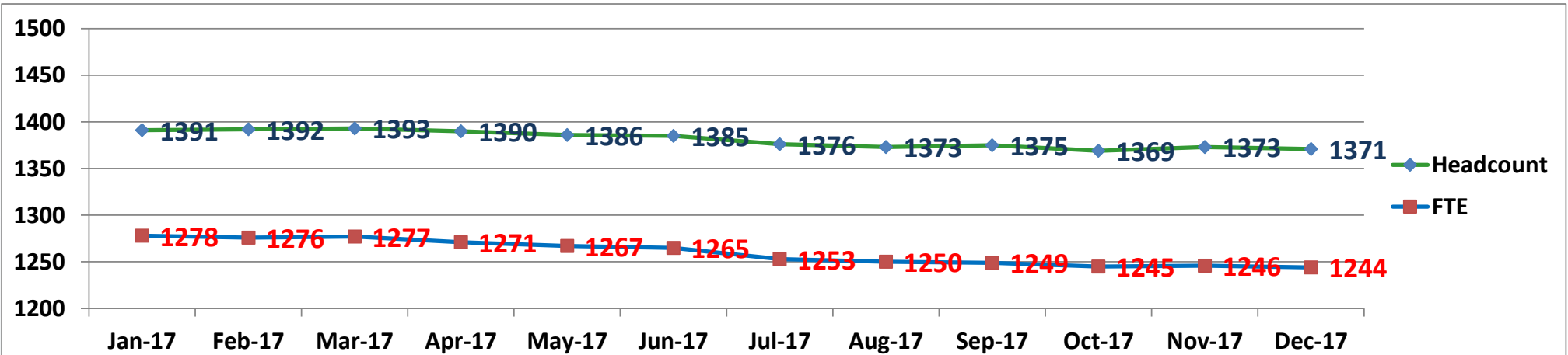

QUARTER 3 2017/18 DASHBOARD

HEADCOUNT AND FULL TIME EQUIVALENT (FTE) - SCHOOLS (NON-TEACHING)

TOTAL HEADCOUNT

1,829

TOTAL FULL TIME EQUIVALENT

1,000

01/04/2017 **1,901**
 Decrease of 72 people (-3.93%)
 31/12/2017 **1,829**

01/04/2017 **1,016**
 Decrease of 16 FTE (-1.60%)
 31/12/2017 **1,000**

HEADCOUNT AND FTE - 12 MONTH TREND

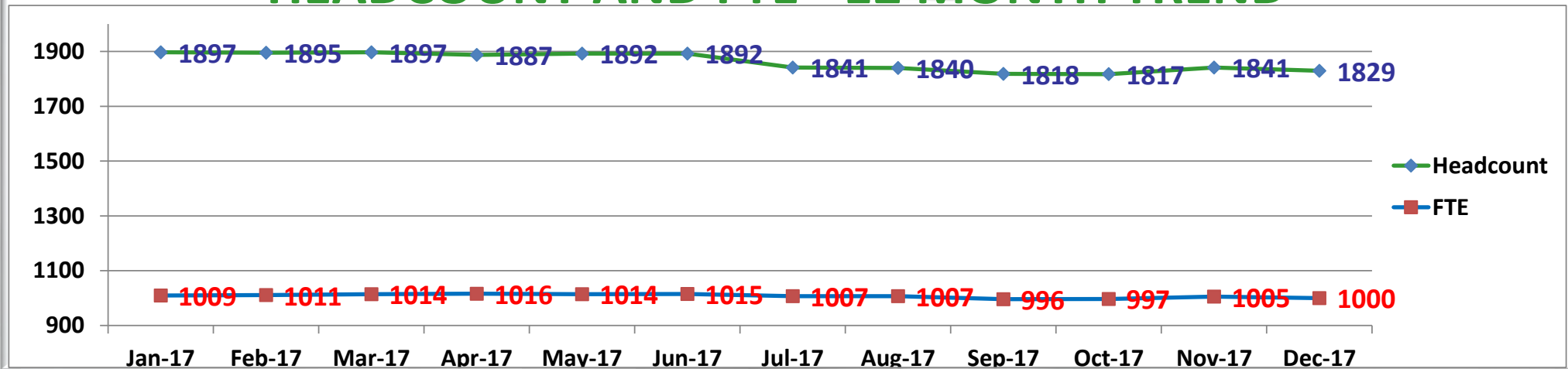

QUARTER 3 2017/18 DASHBOARD

AGE PROFILE - SCHOOLS

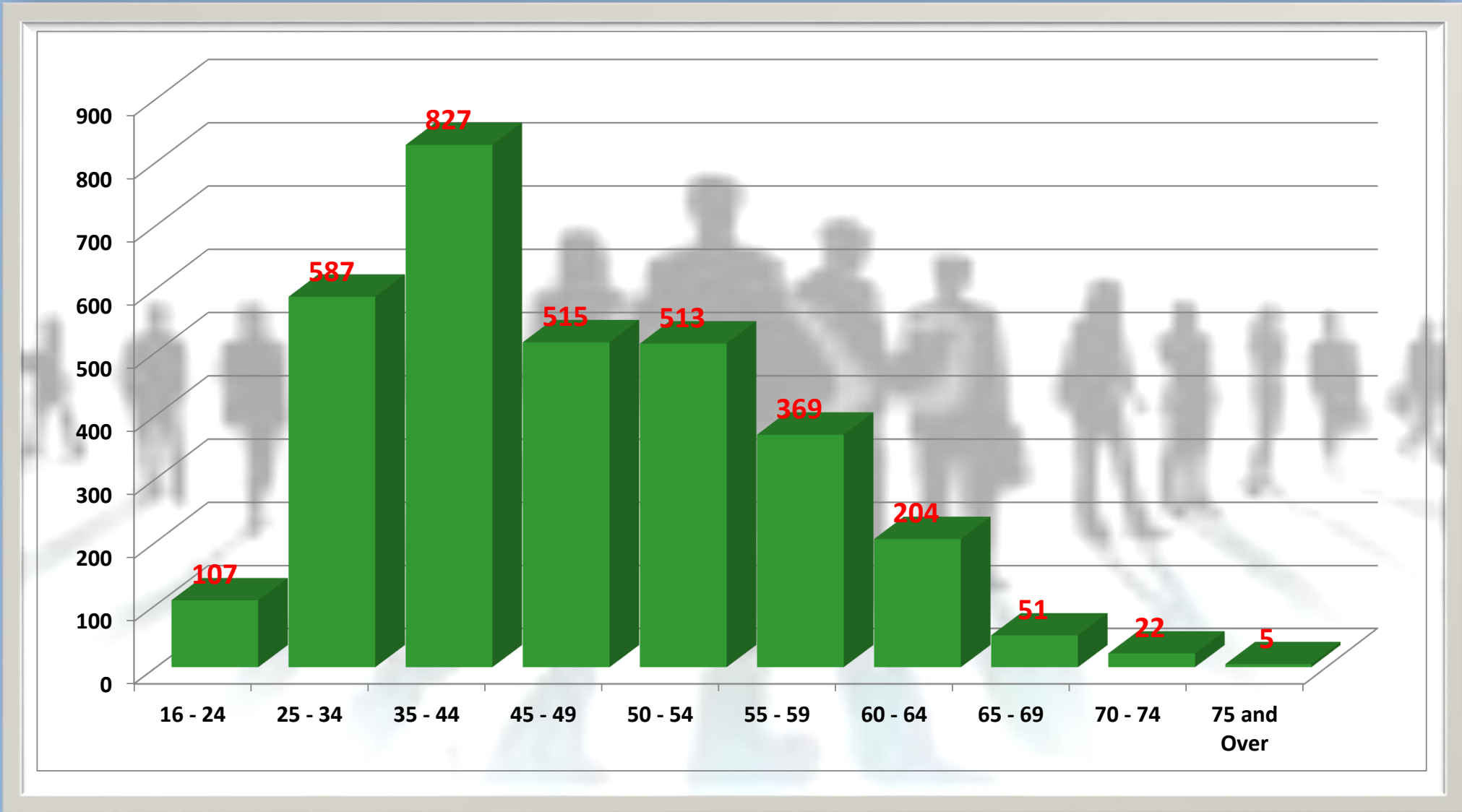

QUARTER 3 2017/18 DASHBOARD

AGE PROFILE - SCHOOLS (TEACHING)

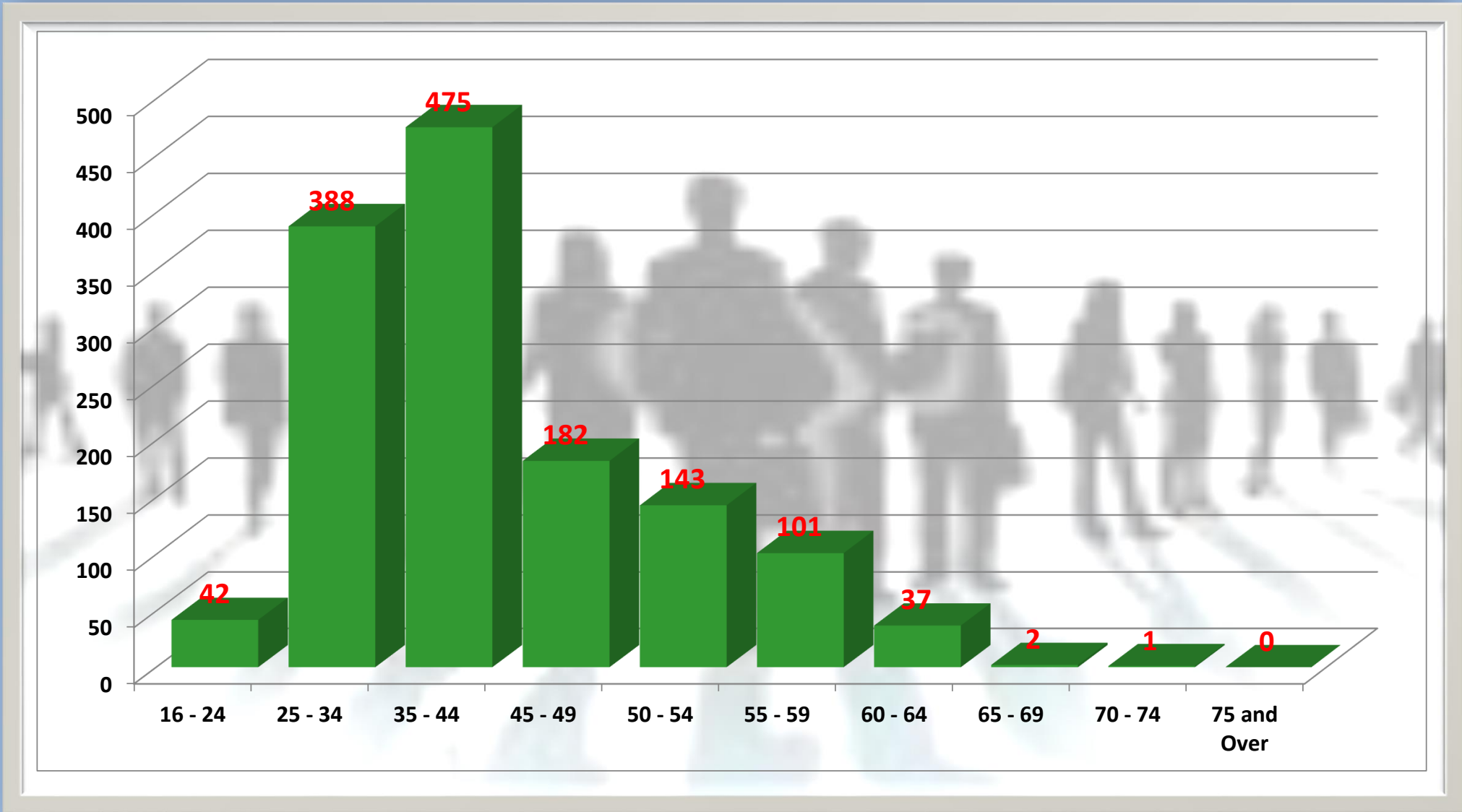

QUARTER 3 2017/18 DASHBOARD

AGE PROFILE - SCHOOLS (NON-TEACHING)

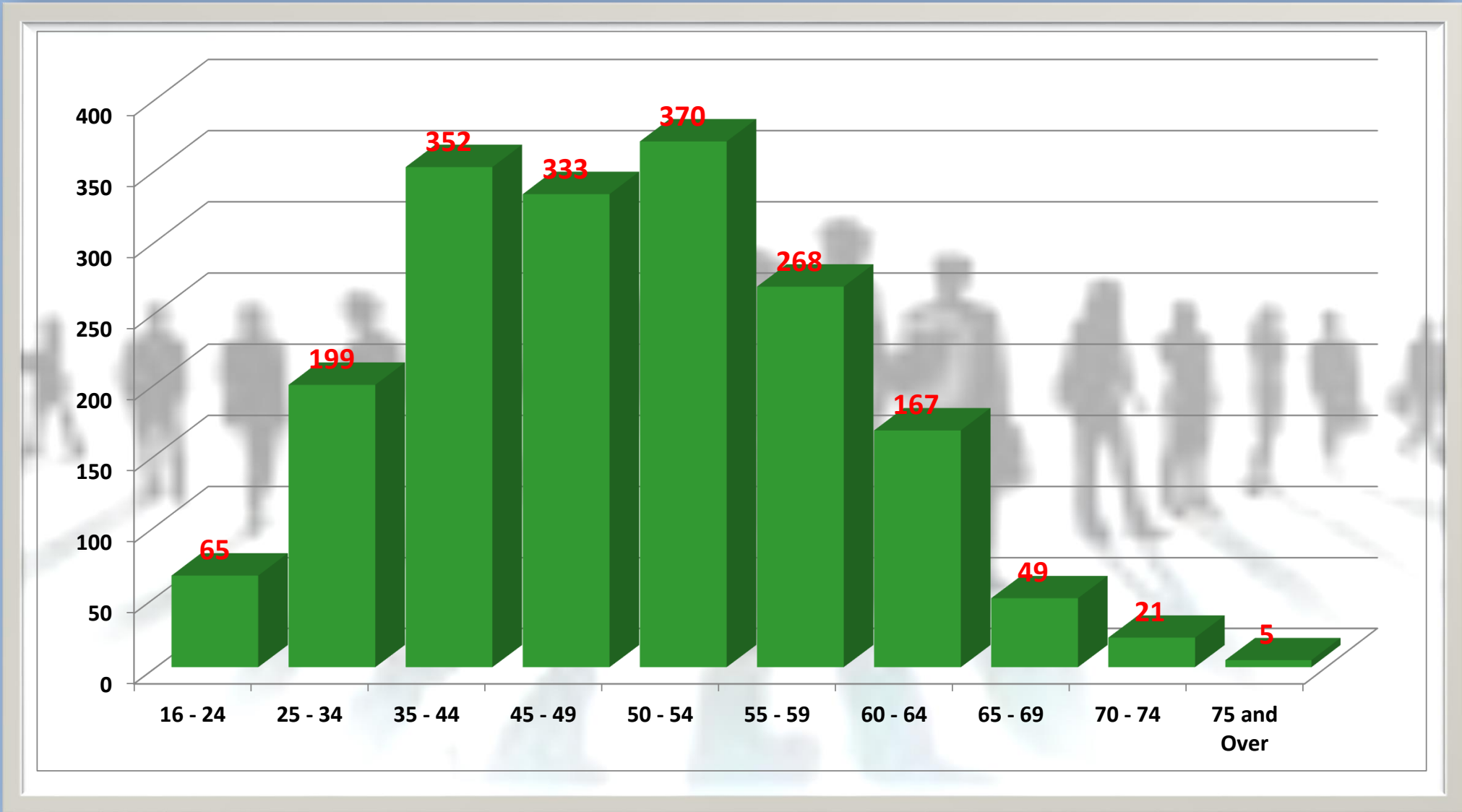

QUARTER 3 2017/18 DASHBOARD

ATTENDANCE - SCHOOLS

DAYS LOST PER FTE AT 31/12/17

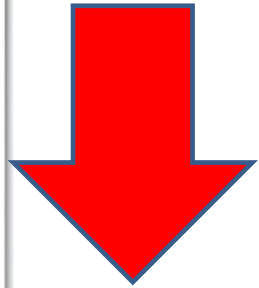

31/12/2016
2.09

2.29

31/12/2017
2.29



Downturn of 0.20

TOP 4 REASONS

1. STRESS, DEPRESSION, ANXIETY
2. INFECTIONS
3. MUSCULOSKELETAL
4. STOMACH, LIVER, VOMITING

FTE DAYS LOST BY SCHOOL TYPE

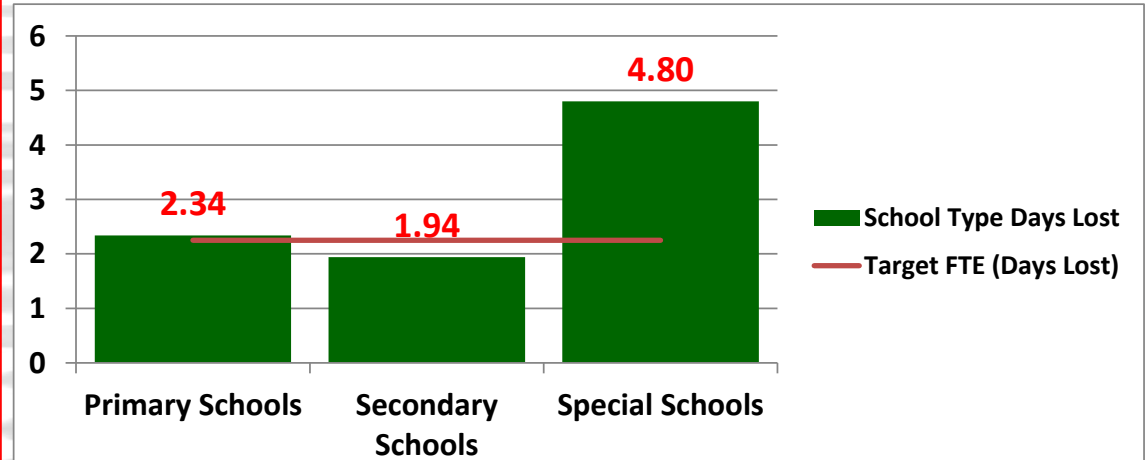

QUARTER 3 2017/18 DASHBOARD

ATTENDANCE - SCHOOLS (TEACHING)

20

DAYS LOST PER FTE AT 31/12/17

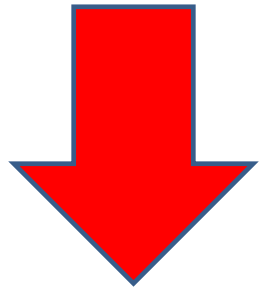

31/12/2016
1.71

1.92

31/12/2017
1.92



Downturn of 0.21

TOP 4 REASONS

1. STESS, DEPRESSION, ANXIETY
2. INFECTIONS
3. STOMACH, LIVER, VOMITING
4. MUSCULOSKELETAL

FTE DAYS LOST BY SCHOOL TYPE

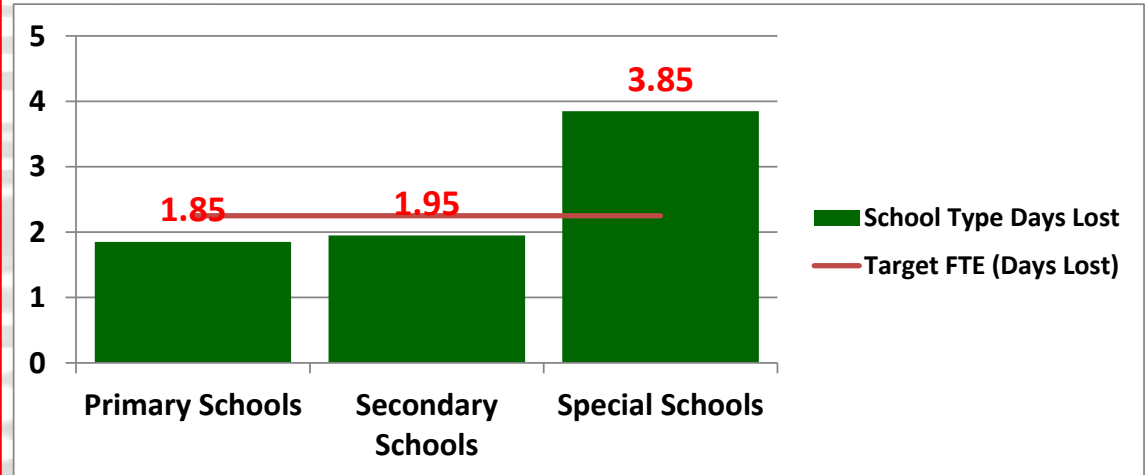

DAYS LOST PER FTE AT 31/12/17

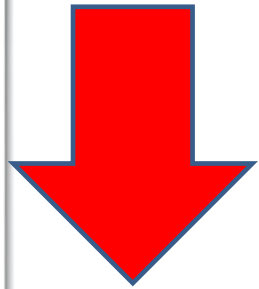

31/12/2016
2.53

2.76

31/12/2017
2.76



Downturn of 0.23

TOP 4 REASONS

1. INFECTIONS
2. MUSCULOSKELETAL
3. STOMACH, LIVER, VOMITING
4. STRESS, DEPRESSION, ANXIETY

FTE DAYS LOST BY SCHOOL TYPE

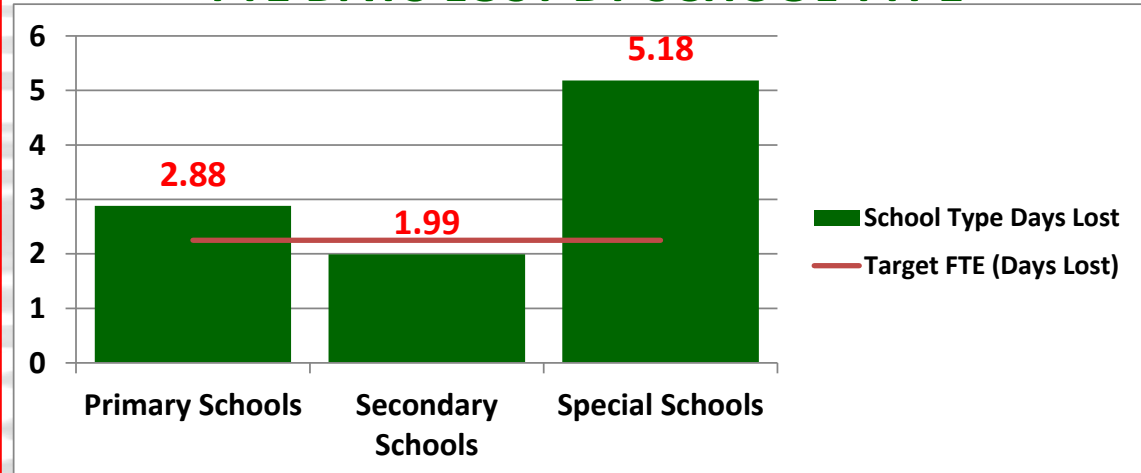

TURNOVER AND STABILITY - SCHOOLS

LEAVERS - Q3

61

LEAVERS - 2017/18

321

LEAVER REASON - Q3

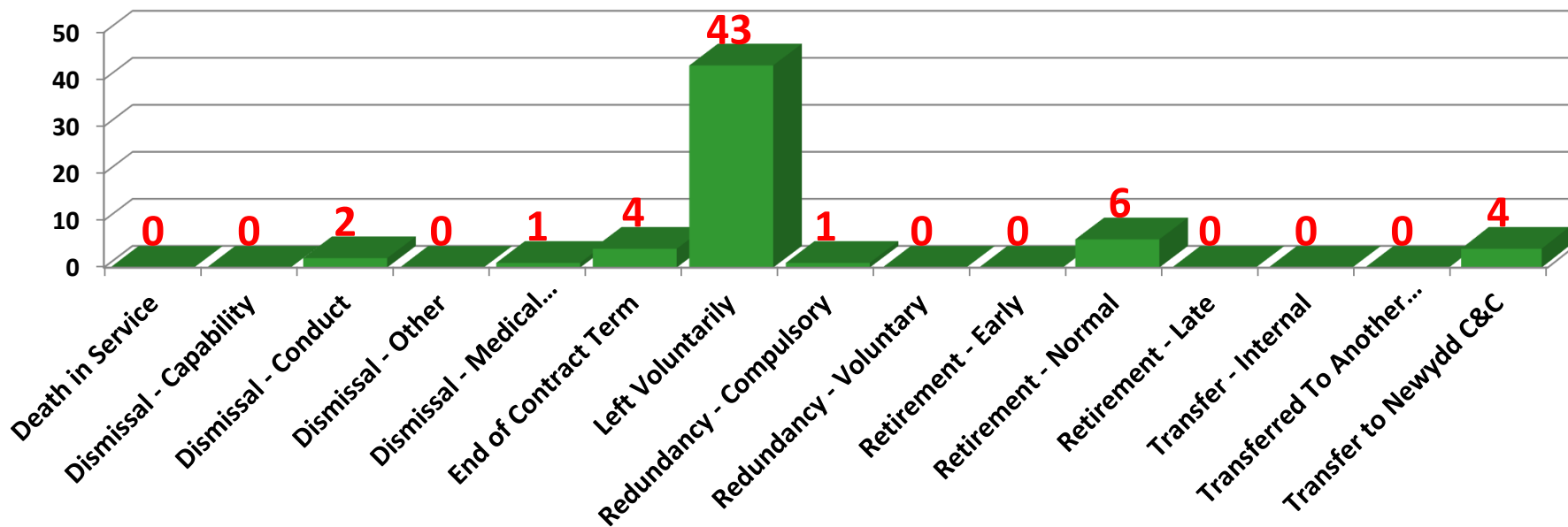

QUARTER 3 2017/18 DASHBOARD

TURNOVER AND STABILITY - SCHOOLS (TEACHING)

LEAVERS - Q3

20

LEAVERS - 2017/18

146

LEAVER REASON - Q2

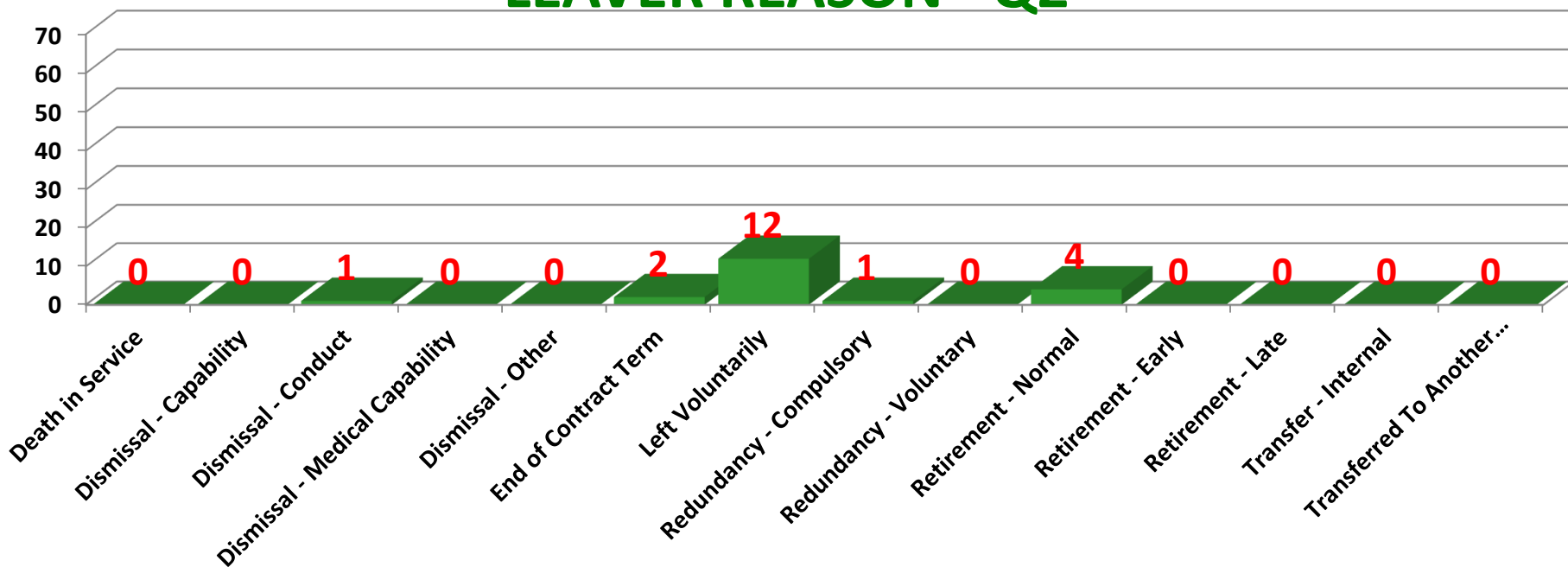

TURNOVER AND STABILITY - SCHOOLS (NON-TEACHING)

LEAVERS - Q3

41

LEAVERS - 2017/18

175

LEAVER REASON - Q3

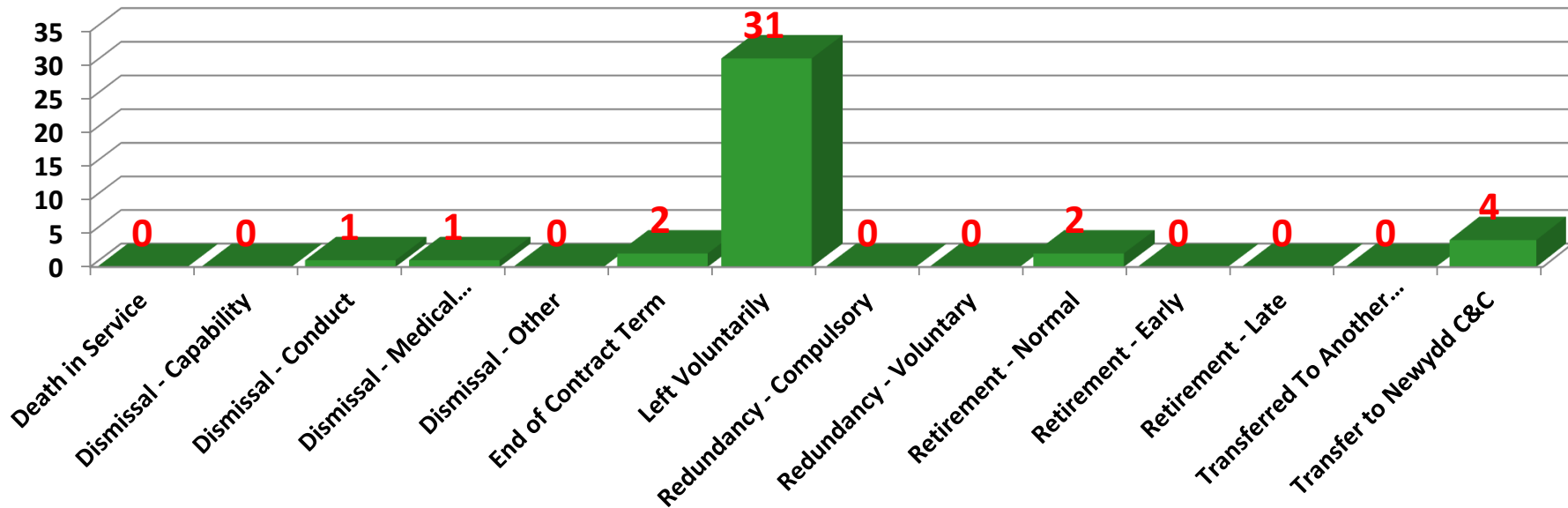

QUARTER 3 2017/18 DASHBOARD

EQUALITY AND DIVERSITY - SCHOOLS

GENDER BREAKDOWN

MALE

485
(15.16%)

FEMALE

2,715
(84.84%)

GENDER BREAKDOWN (%)

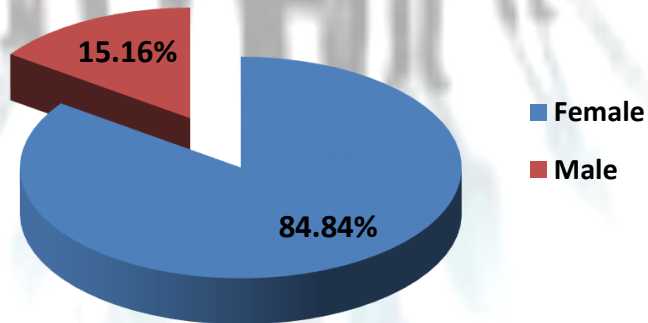

ETHNICITY

BME - 9
WHITE - 1,658
PREFER NOT TO SAY - 19
NOT STATED - 1,514

ETHNICITY BREAKDOWN (%)

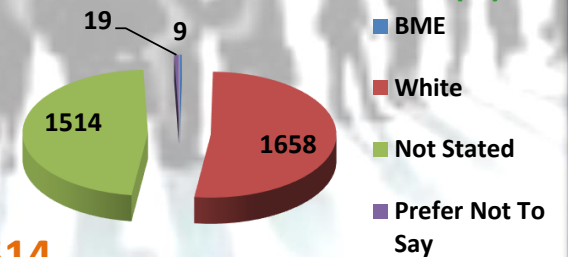

SEXUAL ORIENTATION

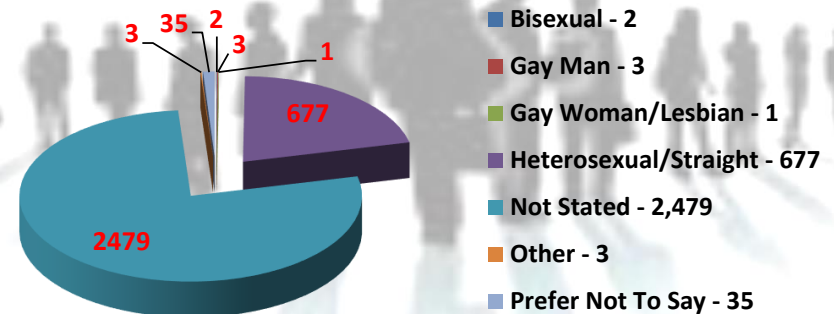

QUARTER 3 2016/17 DASHBOARD

EQUALITY AND DIVERSITY - SCHOOLS (TEACHING)

GENDER BREAKDOWN

MALE

338
(24.65%)

FEMALE

1,033
(75.35%)

GENDER BREAKDOWN (%)

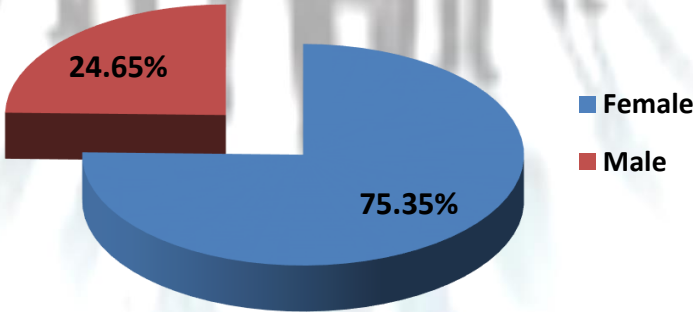

ETHNICITY

BME - 3
WHITE - 693
PREFER NOT
NOT STATED - 674

ETHNICITY BREAKDOWN (%)

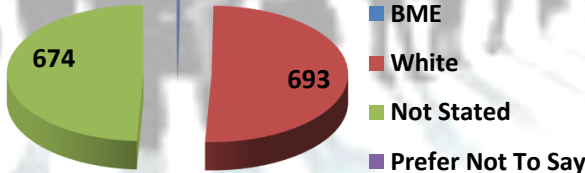

SEXUAL ORIENTATION

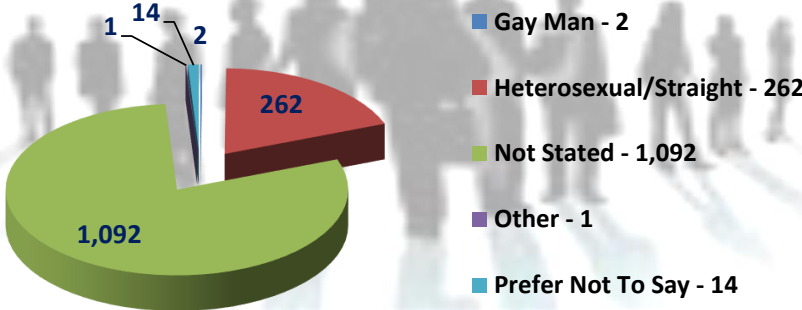

QUARTER 3 2017/18 DASHBOARD

EQUALITY AND DIVERSITY - SCHOOLS (NON-TEACHING)

GENDER BREAKDOWN

MALE

147
(8.04%)

FEMALE

1,682
(91.96%)

GENDER BREAKDOWN (%)

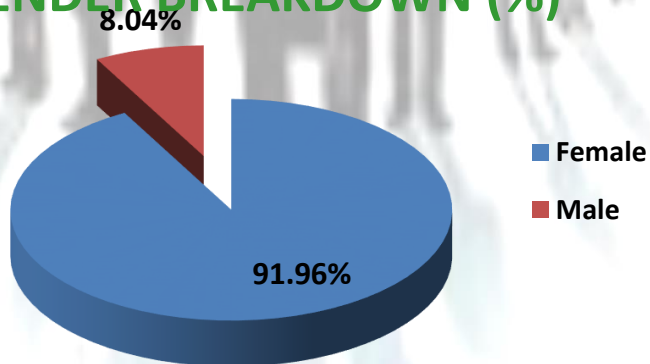

ETHNICITY

BME - 6
 WHITE - 965
 PREFER NOT TO SAY - 18
 NOT STATED - 840

ETHNICITY BREAKDOWN (%)

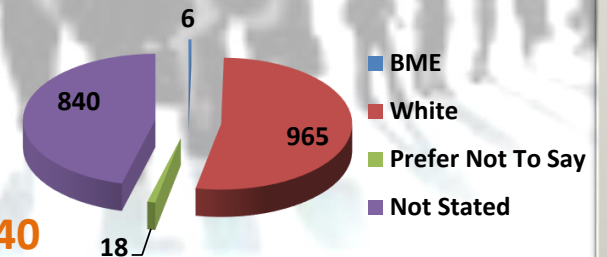

SEXUAL ORIENTATION

